

## Donohoe Family Line

### Edward O'Donahue

<b>Born</b>	1818 - Ireland
<b>Relationship</b>	Great, Great Grandparent
<b>Born same year</b>	Frederick Douglas
<b>US President</b>	James Monroe
<b>Interesting Fact</b>	First Brooks Brothers store opens

### Rosanna O'Donahue

<b>Born</b>	1818 - Ireland
<b>Relationship</b>	Great, Great Grandparent
<b>Born same year</b>	Emily Bronte
<b>US President</b>	James Monroe
<b>Interesting Fact</b>	Illinois becomes a state

## Kivlan Family Line

### Thomas Kivlan

<b>Born</b>	1787 – Leitrim, Ireland
<b>Relationship</b>	Great, Great, Great Grandparent
<b>Born same year</b>	Louis Daguerre
<b>US President</b>	No One
<b>Interesting Fact</b>	US Constitution Signed

### Ann Cannon

<b>Born</b>	1787 – Ireland
<b>Relationship</b>	Great, Great, Great Grandparent
<b>Born same year</b>	Louis Daguerre
<b>US President</b>	No One
<b>Interesting Fact</b>	Deleware becomes first state

## Corcoran Family Line

### Edward Corcoran

<b>Born</b>	1830 – Ireland
<b>Relationship</b>	Great, Great Grandparent
<b>Born same year</b>	Henry Flagler
<b>US President</b>	Andrew Jackson
<b>Interesting Fact</b>	Book of Mormon first published

### Mary Corcoran

<b>Born</b>	1830 – Ireland
<b>Relationship</b>	Great, Great Grandparent
<b>Born same year</b>	Emily Dickinson
<b>US President</b>	Andrew Jackson
<b>Interesting Fact</b>	Church of Latter Day Saints is formed

## Conlin Family Line

### Patrick Conlin

<b>Born</b>	1827 – Killmacktrong Sligo, Ireland
<b>Relationship</b>	Great, Great Grandparent
<b>Born same year</b>	Stonewall Jackson
<b>US President</b>	John Quincy Adams
<b>Interesting Fact</b>	Delmonico's restaurant opens (New York City)

### Mary Corcoran

<b>Born</b>	1824 – Ireland
<b>Relationship</b>	Great, Great Grandparent
<b>Born same year</b>	Ellen G. White
<b>US President</b>	James Monroe
<b>Interesting Fact</b>	Beethoven's Symphony No. 9 premieres

### **Thomas W. Kivlan Memoir**

The following is taken from the memoir of Thomas William Kivlan, Thomas Kivlan's son. Family lore has it that Thomas Kivlan was a Policeman in South Boston, Mass. The memoir corroborates this. It also suggests, due to Thomas W's. vague recollections of his father, that Thomas Kivlan died at an early age, when Thomas William Kivlan was five years of age.

"My very earliest recollection of him is rather confused in that it is difficult to relate first things first. I think that the earliest memory was one day when I stood at the corner of Telegraph Hill and Old Harbor Streets in South Boston. I had wandered a whole half block from our house and had been playing with some other boys. My father came from somewhere and I looked up at a long pair of blue pants ending in a dome shaped grey policeman's helmet topping a ruddy complexion and a grey flowing mustache with a very definitely severe look about the eyes. He gave me something---either candy or money---for my promise not to play with those bad boys. I think he took my hand and walked back home with me."









Name *Charles A. Donohoe*

Badge Number Dist. 5 13

Address *328 Council St. Providence*

Height 5-9 Weight 150

Date appointed May 17, 1893.

(20)

Civil Service per cent. *See report attached*

When born Feb. 16, 1871

Date of leaving service Dec. 9, 1940

Where born Boston, Mass.

Cause Pens. @ \$2,000. yr.

Single, Married Single

Remarks Own request Drill Master, from Sep.

Previous Occupation Laborer

16/10. to Apr. 3/13. Supervisor

Assigned E. 15 Date May 17/93.

from Apr. 3/13. Drill Master

Transfers E. 13 " Jan. 12/94.

Oct. 28/21. to May 1, 1922

L. 3 " Aug. 28/96.

Dist. 13 July 2/26

T. 2 " Sep. 16/10.

*Died July 23, 1962*

L. 13 " Jan. 31/13.

Promotions Lieut. Sep. 16, 1910.

L. 15 " Dec. 8/16.

Capt. Dec. 1, 1916.

Dist. 4 " May 1/22

D.C. May 1, 1922

Dist. 5 " Feb. 1/24

Act. Dep. Chief Oct. 24/27

commended for the promptness and precision which attended their work of rescue and extinguishment.

(c) Capt. Charles A. Donohoe and Lieut. Dennis J. Bailey of Ladder Company 15, Lieut. Joseph P. Hanton of Ladder Company 13, Laddermen John J. Cremin, John F. Lawler, Cornelius J. Sullivan, Frank D. O'Brien, John J. Kennedy, John M. McLaughlin, Edward J. Donelan of Ladder Company 13, Laddermen William H. Gillis, Frederick J. Dobbratz, Charles A. Wolfe, William J. Shepard, John F. Murphy, Anthony E. Nelson, John J. Cunningham of Ladder Company 15, and Hoseman John J. Gleason of Engine Company 33 (detailed to Ladder Company 13), are highly commended for the bravery, zeal and judgment displayed by them in rescuing persons from the upper floors. By the prompt and judicious use of pompier ladders, above the reach of the 85-foot aerial ladders, it was possible for them to bring many persons to the street and to safety.

(d) Above all the meritorious work of that morning, marked for individual bravery and presence of mind, accompanied by great personal risk, stands the work of Lieut. Edward McDonough, aide to the Chief of Department, and Ladderman John J. Kennedy of Ladder Company 13.

### Pompier Ladder Explanation:

The ladder, shaped like a question mark, is driven hook first into the window above the firefighter. The hook is pulled into the sill. Then the firefighter climbs to the window, straddles the sill, raises the ladder to the next floor and repeats the process until he reaches his destination. The pompier ladder is a simple, but effective tool for scaling buildings and saving lives.

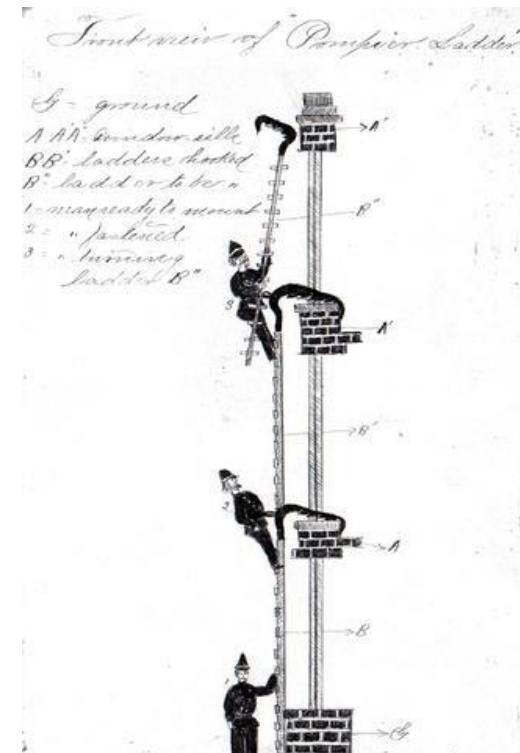





State Massachusetts

Incorporated place Boston city

Ward of city 20

Unincorporated place \_\_\_\_\_  
(Name of unincorporated place having 100 or more inhabitants)

County Suffolk

Township or other division of county \_\_\_\_\_

Block Nos. 51

Institution \_\_\_\_\_  
(Name of institution and lines on which entries are made)

DEPARTMENT OF COMMERCE—BUREAU OF THE CENSUS  
SIXTEENTH CENSUS OF THE UNITED STATES: 1940

POPULATION SCHEDULE 965

U. S. GOVERNMENT PRINTING OFFICE 16-11576

Line No.	LOCATION		HOUSEHOLD DATA				NAME	RELATION	PERSONAL DESCRIPTION						EDUCATION	PLACE OF BIRTH	CITIZENSHIP	RESIDENCE, APRIL 1, 1935					PERSONS 14 YEARS OLD AND OVER								
	Street, avenue, road, etc.	House number (or other address)	Number of household in order of visitation	Home owned (O) or rented (R)	Value of home, if owned, or monthly rental, if rented	Does this household live on a farm? (Yes or No)			CODE (Leave blank)	Sex—Male (M), Female (F)	Color or race	Age at last birthday	Marital status—Single (S), Married (M), Widowed (W), Divorced (D)	Attended school, or college any time since March 1, 1940? (Yes or No)				Highest grade of school completed	CODE (Leave blank)	It born in the United States, give State, Territory, or possession.	If foreign born, give country in which birthplace was situated on January 1, 1937.	Distinguish Canadian, French, English and Irish Free State (Eire) from Northern Ireland.	CODE (Leave blank)	Citizenship of the foreign born	IN WHAT PLACE DID THIS PERSON LIVE ON APRIL 1, 1935? For a person who, on April 1, 1935, was living in the same house as at present, enter in Col. 17 "Same house," and for one living in a different house but in the same city or town, enter "Same place," leaving Cols. 18, 19, and 20 blank, in both instances. For a person who lived in a different place, enter city or town, county, and State, as directed in the Instructions. (Enter actual place of residence, which may differ from mail address.)	City, town, or village having 2,500 or more inhabitants. Enter "B" for all other places.	COUNTY	STATE (or Territory or foreign country)	On a farm? (Yes or No)	CODE (Leave blank)	Was this person AT WORK for pay or profit in private or nonemergency public work on the census date? (Yes or No)
1	Street	30	300	R			Lenk, Burdette	Wife	F	W	60	M	10	H-4	Canada	English	NA	Same house						no	no	no	no	H			
2							Ruth M	Daughter	F	W	29	S	7	H-1	Massachusetts			Same house						yes	-	-	-	-	44		Accountant
3							Harold	Son	M	W	24	S	4	H-4	Massachusetts			Same house						no	no	no	no	S			
4		26	301	R	\$5000		Caracaran, John F.	Head	M	W	53	M	7	C-4	Massachusetts			Same house						yes	-	-	-	-	60		Inspector
5							Grace C.	Wife	F	W	49	M	7	H-4	Massachusetts			Same house						no	no	no	no	H			
6							John F. Jr.	Son	M	W	27	S	7	C-4	Massachusetts			Same house						yes	-	-	-	-	70		Surgeon
7							Rita	Daughter	F	W	17	S	7	H-4	Massachusetts			Same house						no	no	no	no	S			
8							Jean	Daughter	F	W	11	S	7	H-4	Massachusetts			Same house						no	no	no	no	S			
9	Dent						Conlin, Fannie	Mother-in-law	F	W	77	Wd	7	H-4	New York			Same house						no	no	no	no	H			

# WW1 Draft Card

Form 1 REGISTRATION CARD <sup>769</sup> No. <sup>15</sup>

1 Name in full John J. Corcoran Age in yrs. 30

2 Home address 76 Baker St Boston Mass

3 Date of birth November 2 - 1886

4 Are you (1) a natural born citizen, (2) a naturalized citizen, (3) an alien, (4) or have you declared your intention (specify which)? Natural

5 Where were you born? Boston Mass

6 If not a citizen, of what country are you a citizen or subject?

7 What is your present trade, occupation, or office? Insurance Agent at Metropolitan Life Insurance

8 If when employed? Dorchester District

9 Have you a father, mother, wife, child under 18, or a sister or brother under 18, wholly dependent on you for support (specify which)? Wife and 2 children

10 Married or single (which)? married Race (specify which)? White

11 What military service have you had? Rank no branch \_\_\_\_\_ years \_\_\_\_\_ Nation or State \_\_\_\_\_

12 Do you claim exemption from draft (specify grounds)? yes (sole support)

I affirm that I have verified the answers and that they are true.

John J. Corcoran  
(Signature of Registrant)

292

20-4-23. A  
REGISTRAR'S REPORT

1 Tall, medium, or short (specify which)? Medium Slender, medium, or stout (which)? Medium

2 Color of eyes? Brown Color of hair? dark Build? No

3 Has person lost any leg, hand, foot, or limb since war (be either or dashed (specify)? No

I certify that my answers are true, that the person registered has read his own answers, that I have witnessed his signature, and that all of his answers of which I have knowledge are true, except as follows:

WARD. 23 Daniel J. Sullivan  
(Signature of Registrar)

Precinct 9

City or County Boston

State Mass.

June 5-19  
(Date of registration)



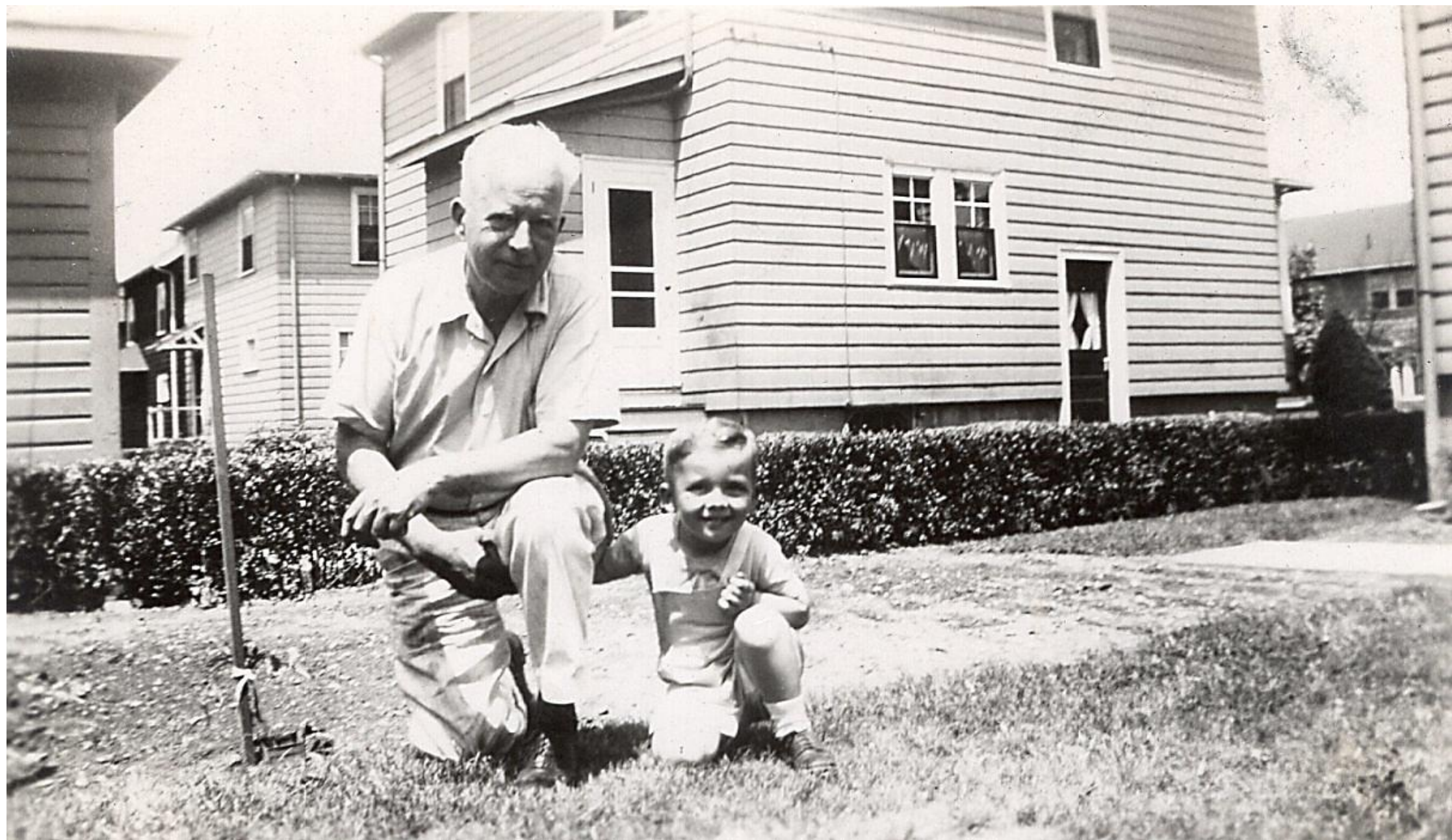



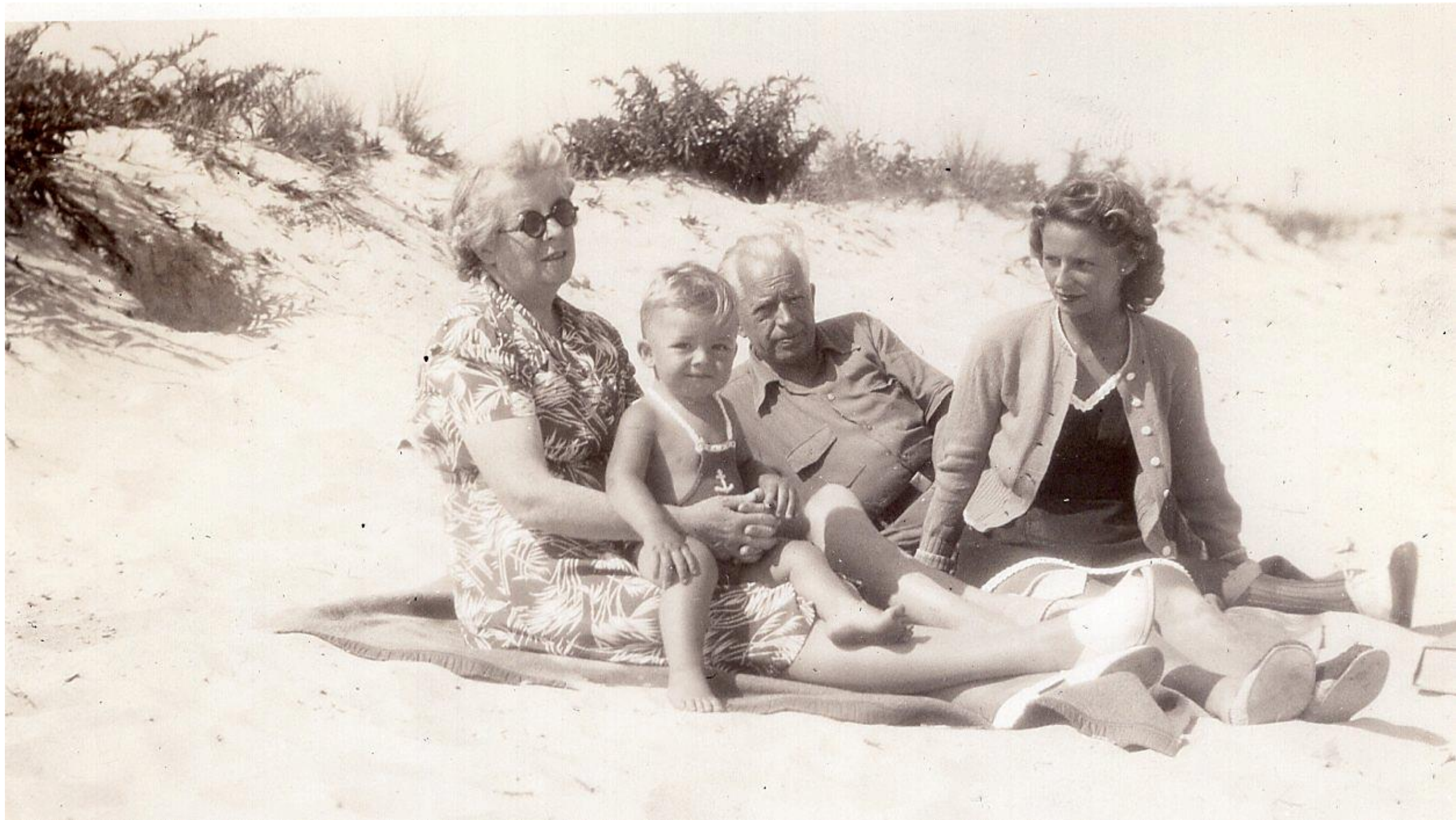

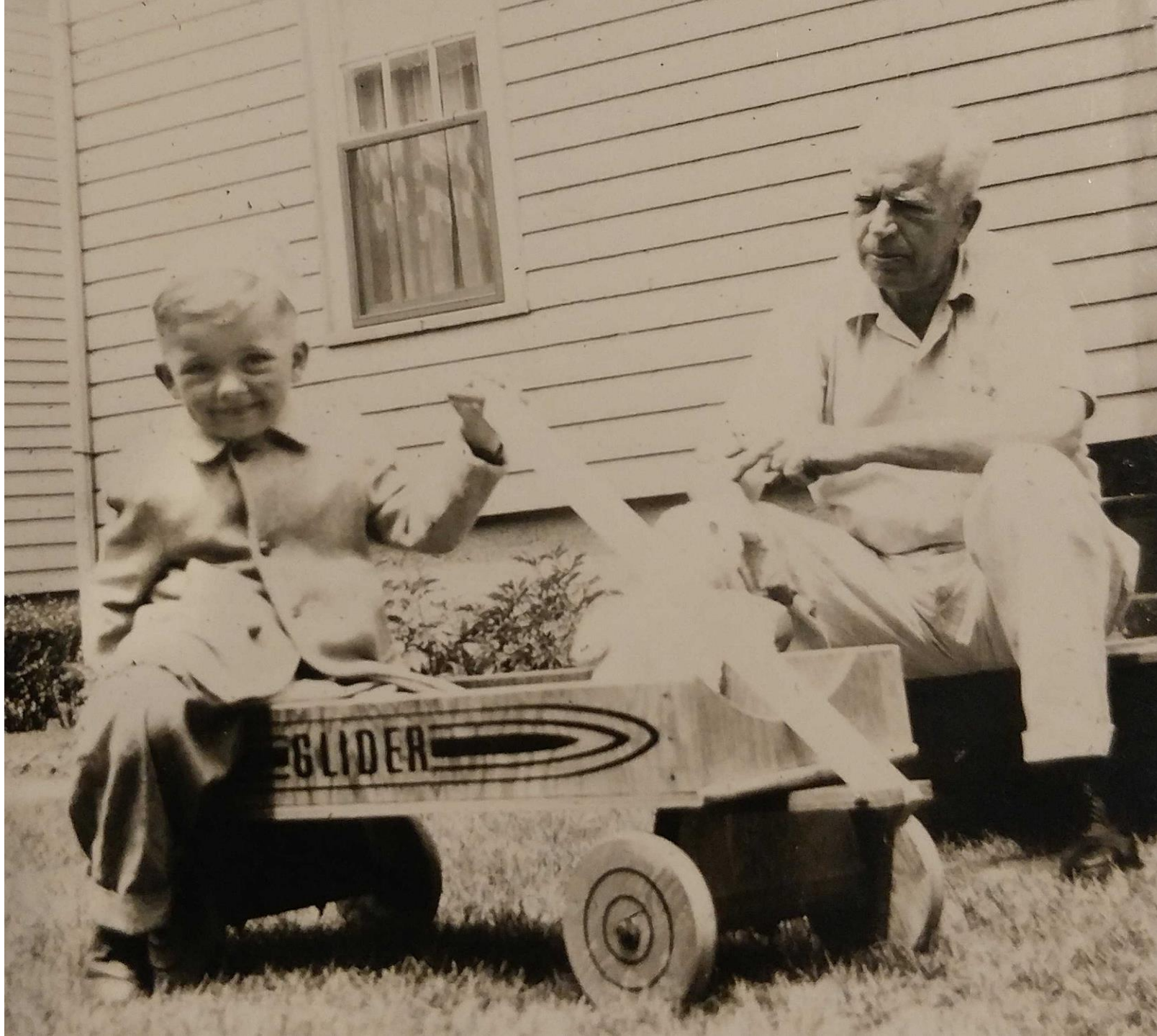







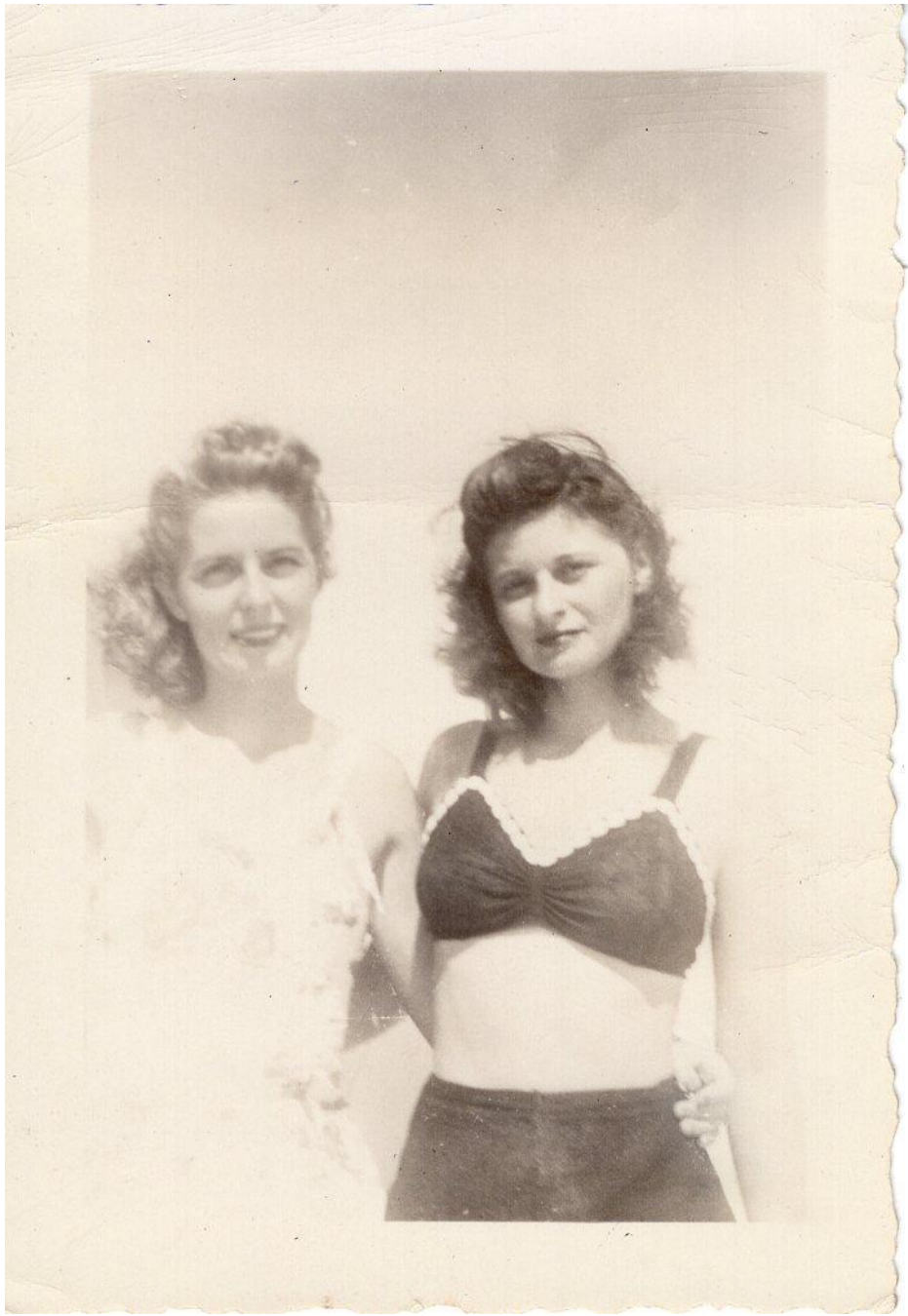











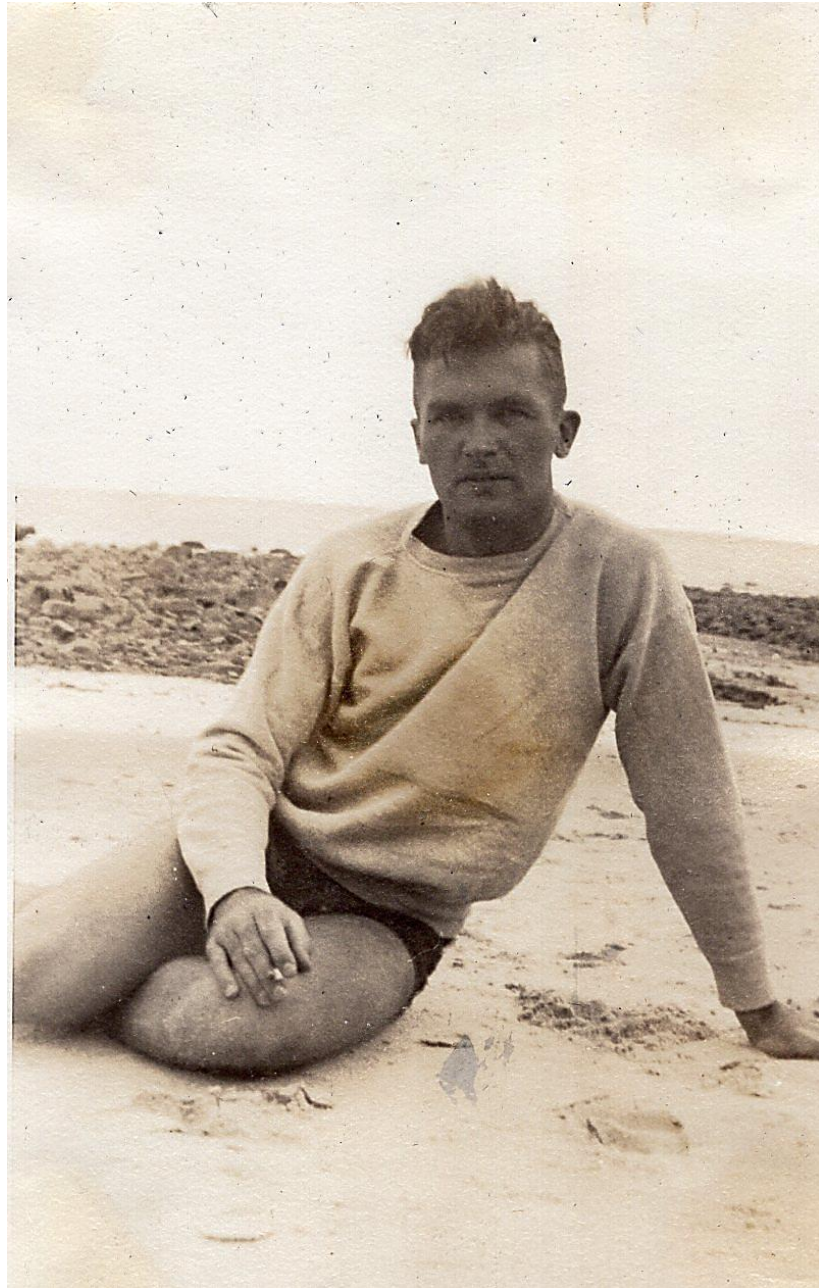

# McKENNEY'S SQUAD TO RESUME WORK ON HEIGHTS TODAY



Paul Donohoe, husky Boston College center, will back up a powerful line against Western Maryland, in the Eagles' second game away from home next Saturday. Donohoe was the sparkplug in the first tier against Fordham last week.



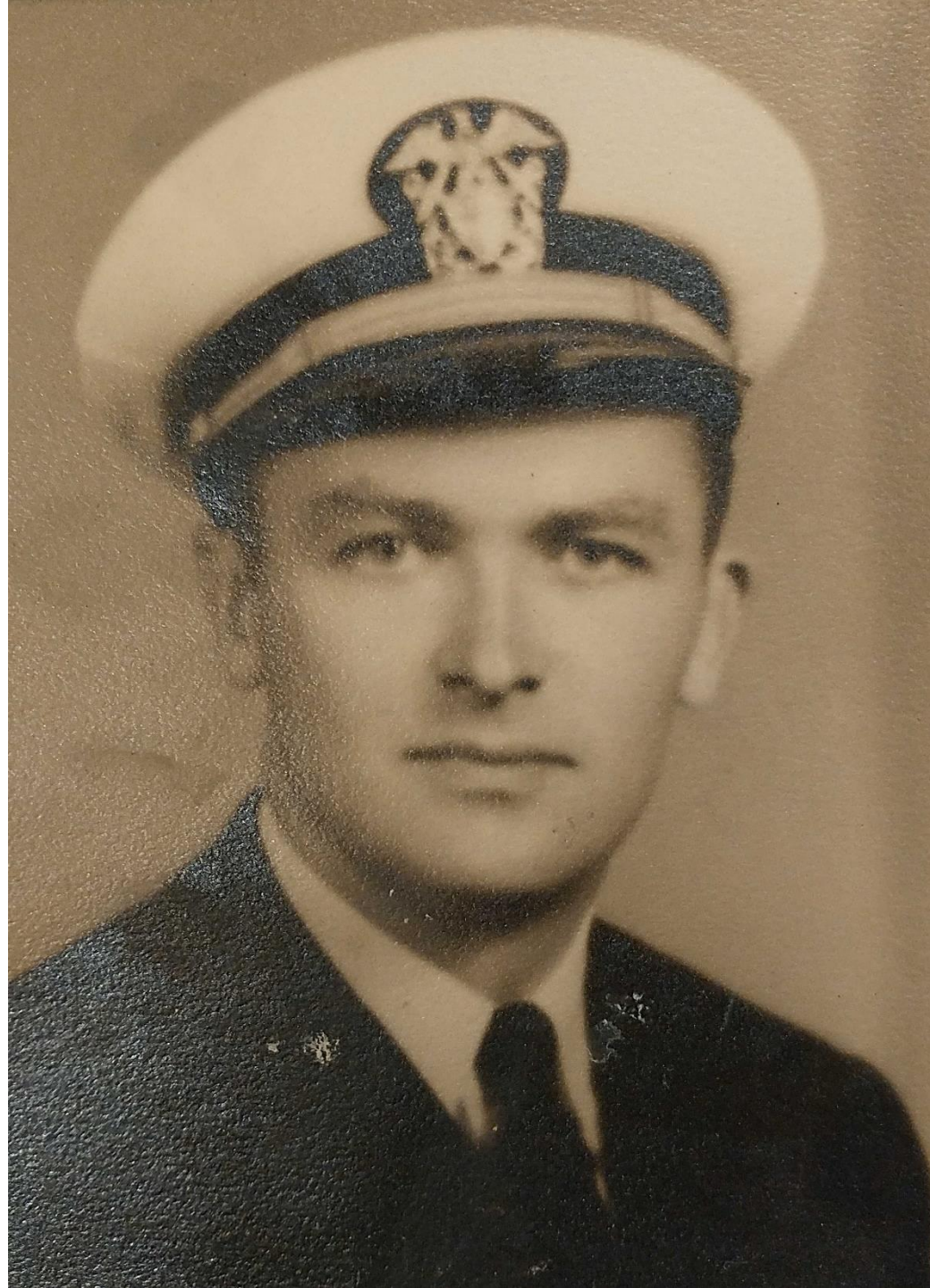



Worcester Turnpike







Plymouth





Maine  
Harmony Lodge



West Roxbury, Mass. 1941



State Massachusetts  
 County Suffolk  
 Township or other division of county \_\_\_\_\_  
(Insert proper name and also name of class, as township, town, precinct, district, etc. See instructions.)

Incorporated place Boston City  
(insert proper name and also name of class, as city, village, town, or borough. See instructions.)  
 Ward of city 20 (SE) Block No. 49  
 Unincorporated place \_\_\_\_\_  
(Enter name of any unincorporated place having approximately 500 inhabitants or more. See instructions.)

DEPARTMENT OF COMMERCE—BUREAU OF THE CENSUS  
 FIFTEENTH CENSUS OF THE UNITED STATES: 1930  
 POPULATION SCHEDULE

Institution \_\_\_\_\_  
(Insert name of institution, if any, and indicate the lines on which the entries are made. See instructions.)  
 Enumerated by me \_\_\_\_\_

PLACE OF ABODE				NAME of each person whose <i>place of abode</i> on April 1, 1930, was in this family  Enter surname first, then the given name and middle initial, if any Include every person living on April 1, 1930. Omit children born since April 1, 1930	RELATION Relationship of this person to the head of the family	HOME DATA				PERSONAL DESCRIPTION				EDUCATION		PLACE OF BIRTH			MOTHER TONGUE (OR NATIVE LANGUAGE) OF FOREIGN BORN			CITIZENSHIP, ETC.				
Street, avenue, road, etc.	House number (in cities or towns)	Number of dwelling house in order of visitation	Number of family in order of visitation			Home owned or rented	Value of home, if owned, or monthly rent, if rented	Race and color	Does this family live on a farm?	Sex	Color or race	Age at last birthday	Marital condition	Age at first marriage	Attended school or college any time since Sept. 1, 1929	Whether able to read and write	PERSON	FATHER	MOTHER	Language spoken in home before coming to the United States	CODE (For office use only. Do not write in these columns)		Year of immigration to the United States	Naturalization	Whether able to speak English	
1	2	3	4	5	6	7	8	9	10	11	12	13	14	15	16	17	18	19	20	21	A	B	C	22	23	24
51	330	148	172	Quinn Anne E.	Head	0	6000	R		F	W	70	S	70	Yes	Massachusetts	Ireland	English		53	03	0				
52				— Mary A.	Wife - H					F	W	52	S	70	Yes	Massachusetts	Ireland	Irish English		53	03	0				
53				— Margaret T.	Daughter					F	W	50	S	70	Yes	Massachusetts	Ireland	Irish English		53	03	0				
54	328	49	193	Quinn Charles A.	Head	0	7500	R		M	W	59	M	38	70	Yes	Massachusetts	Ireland	Irish Free State		53	03	0			
55				— Ella S.	Wife - H					F	W	57	M	35	70	Yes	Massachusetts	Massachusetts	Irish Free State		53	04	2			
56				— Charles	Son					M	W	17	S	70	Yes	Massachusetts	Massachusetts	Massachusetts		53						
57				— Paul V.	Son					M	W	14	S	70	Yes	Massachusetts	Massachusetts	Massachusetts		53						
58				— Charles A.	7 years					M	W	13	S	70	Yes	Massachusetts	Massachusetts	Massachusetts		53						
59				— Charles A.	7 years					M	W	13	S	70	Yes	Massachusetts	Massachusetts	Massachusetts		53						
50				— Charles A.	7 years					M	W	35	S	70	Yes	Massachusetts	Massachusetts	Massachusetts		53	04	2				









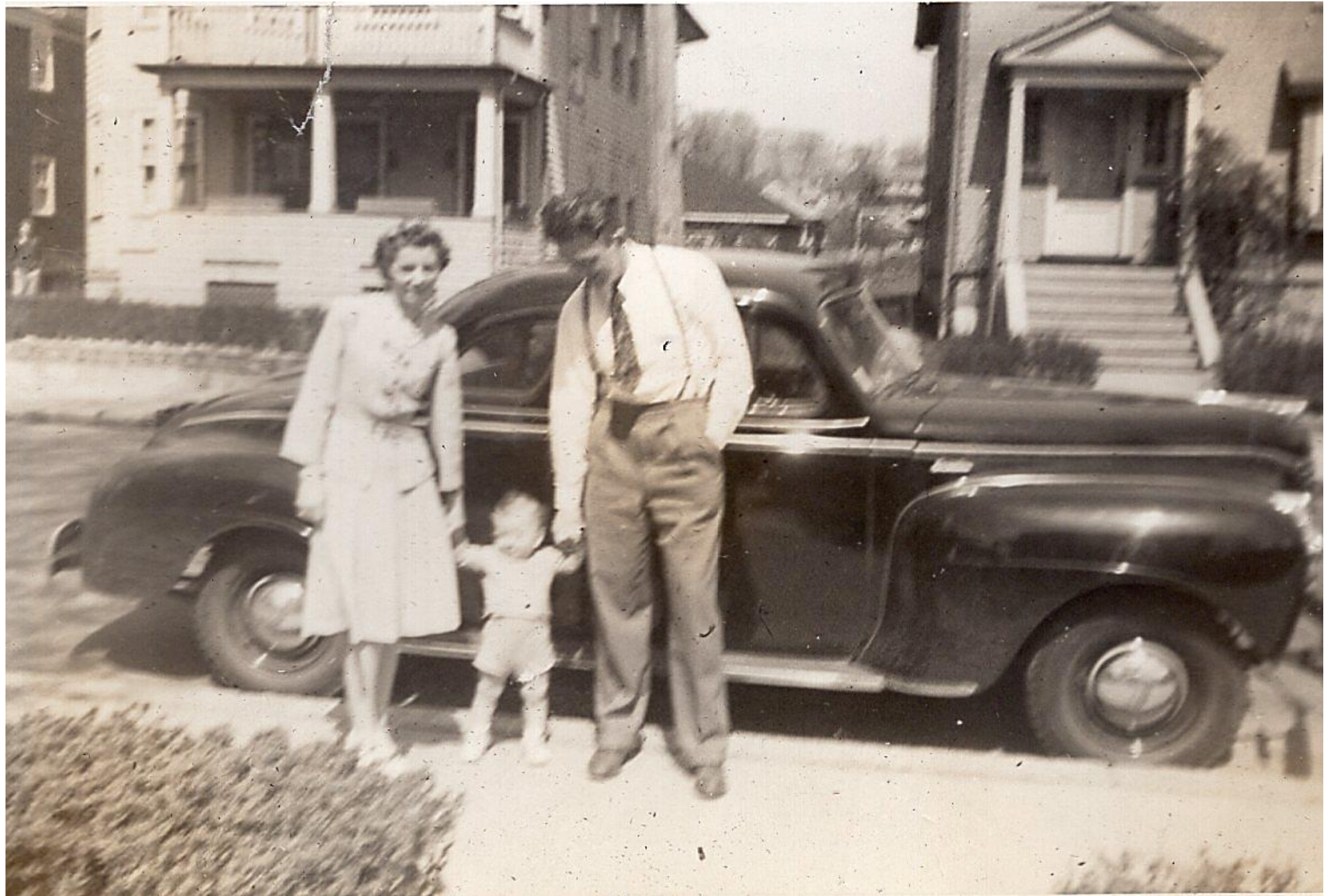





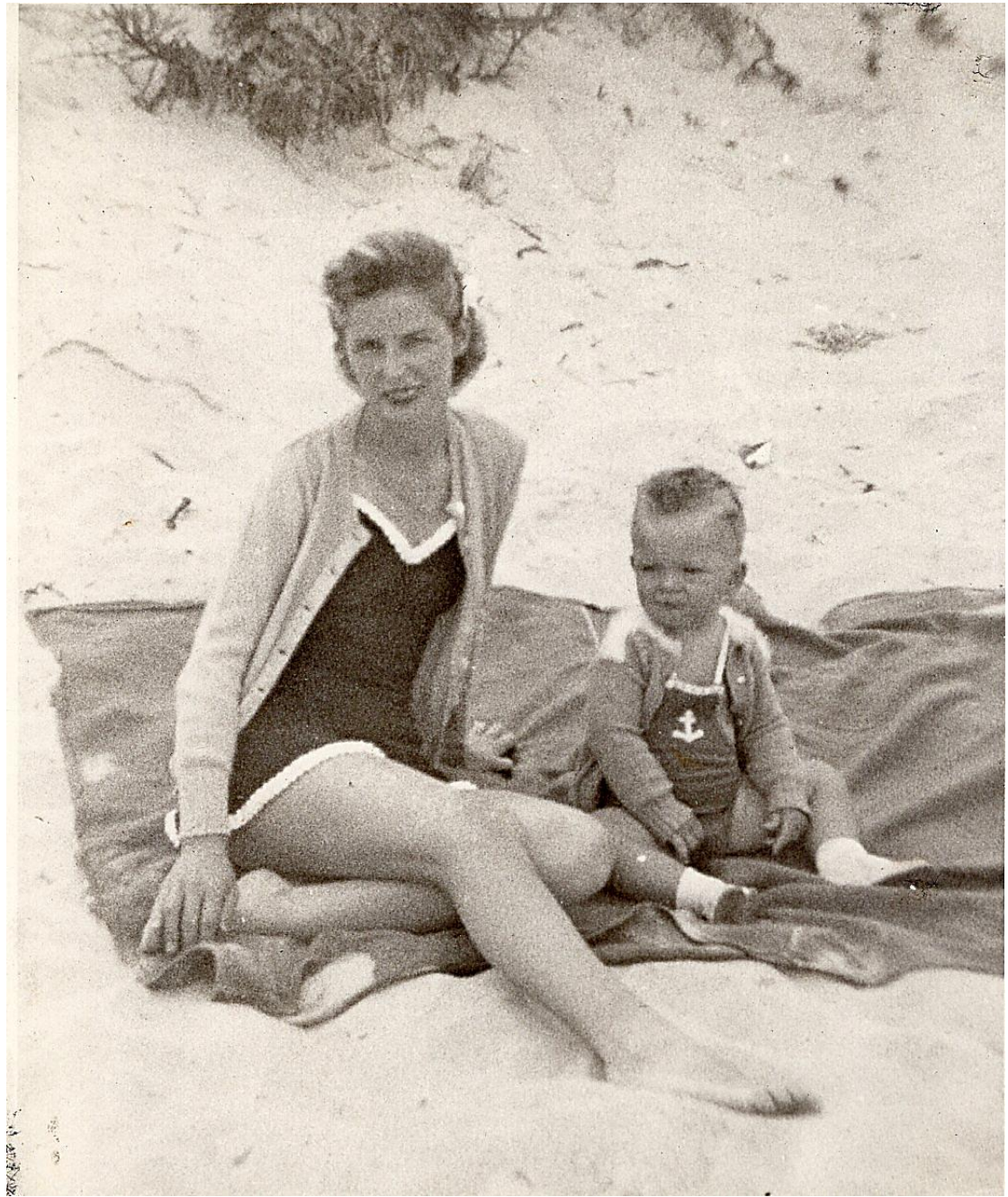



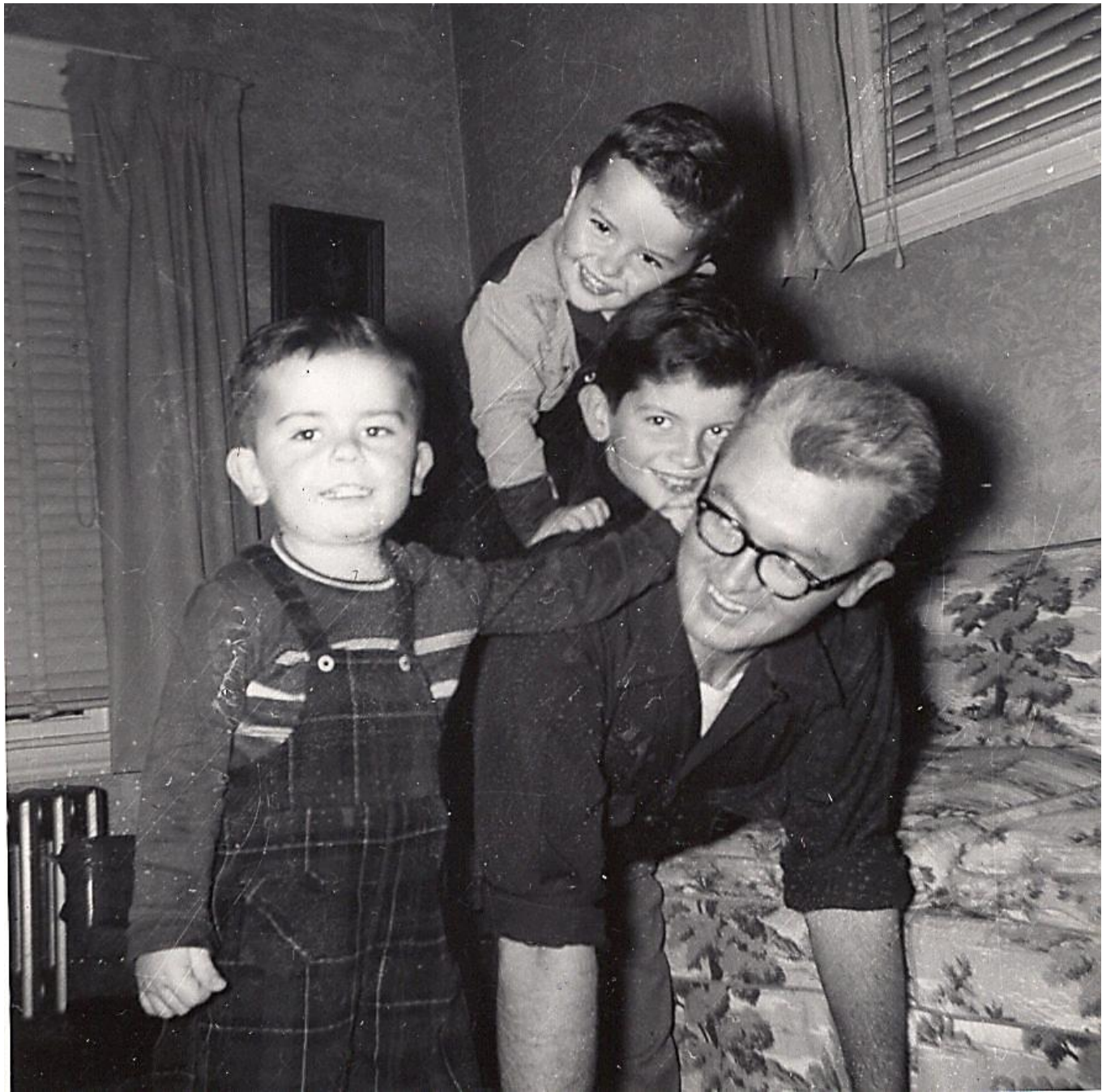









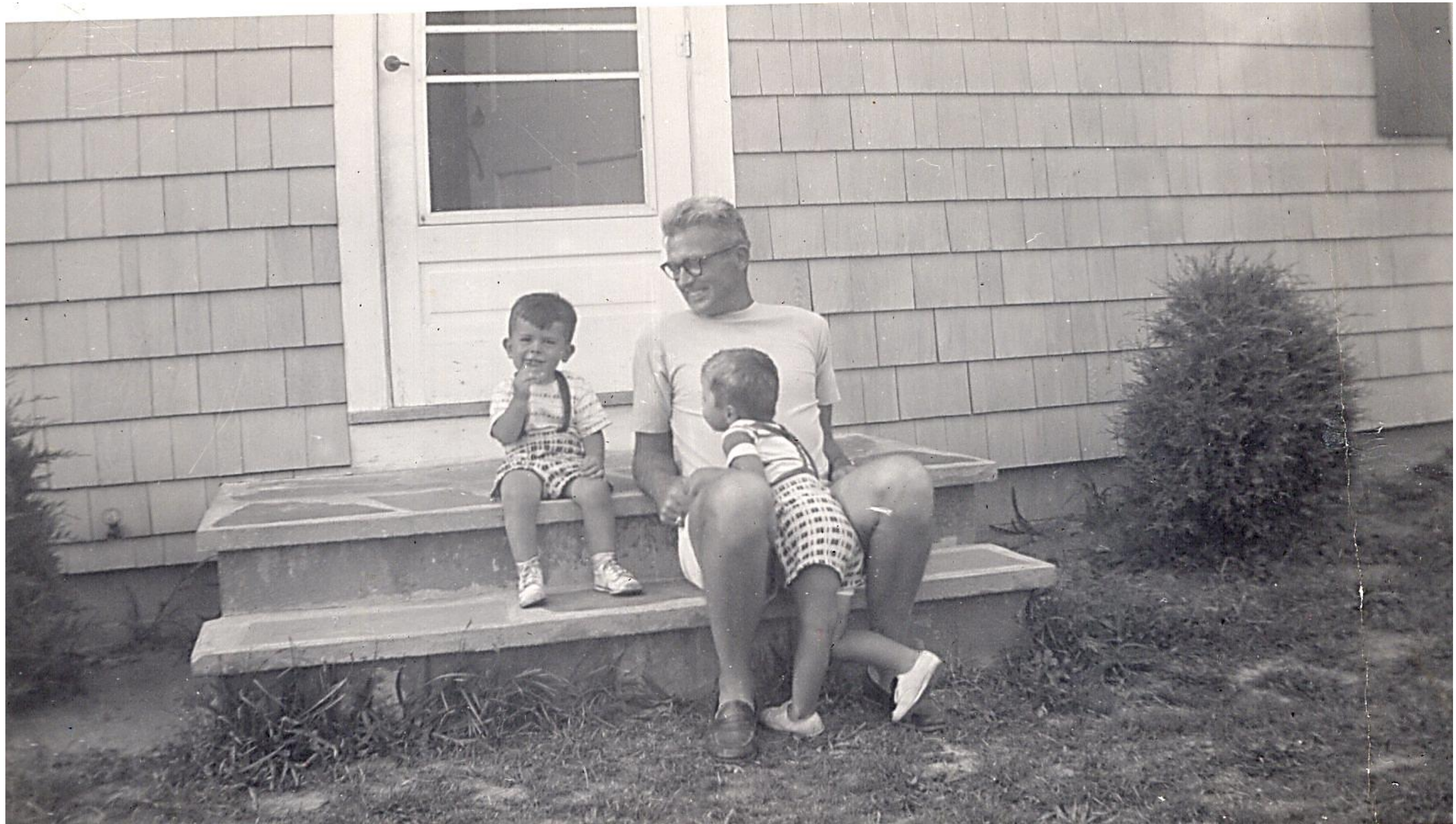

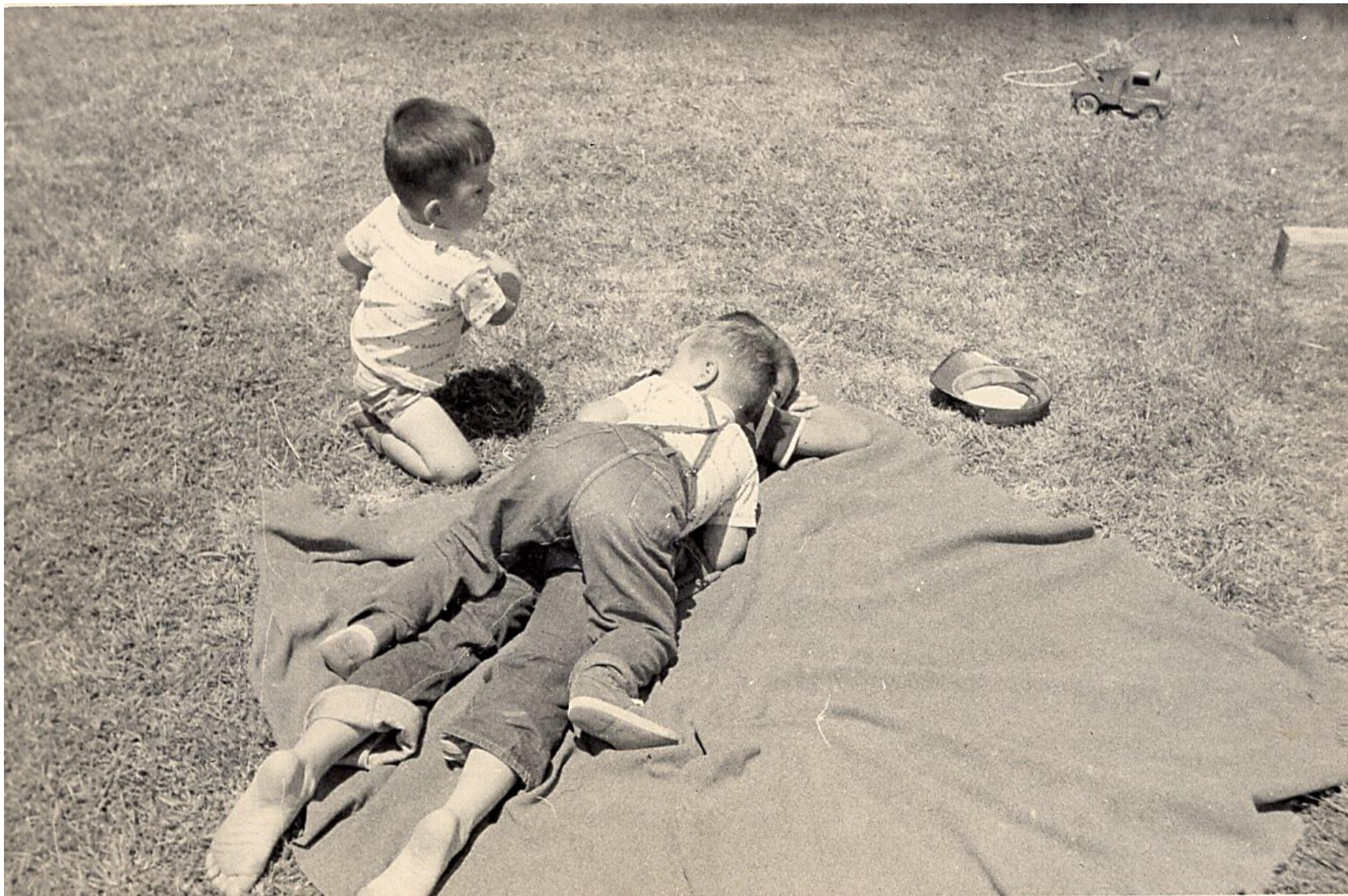















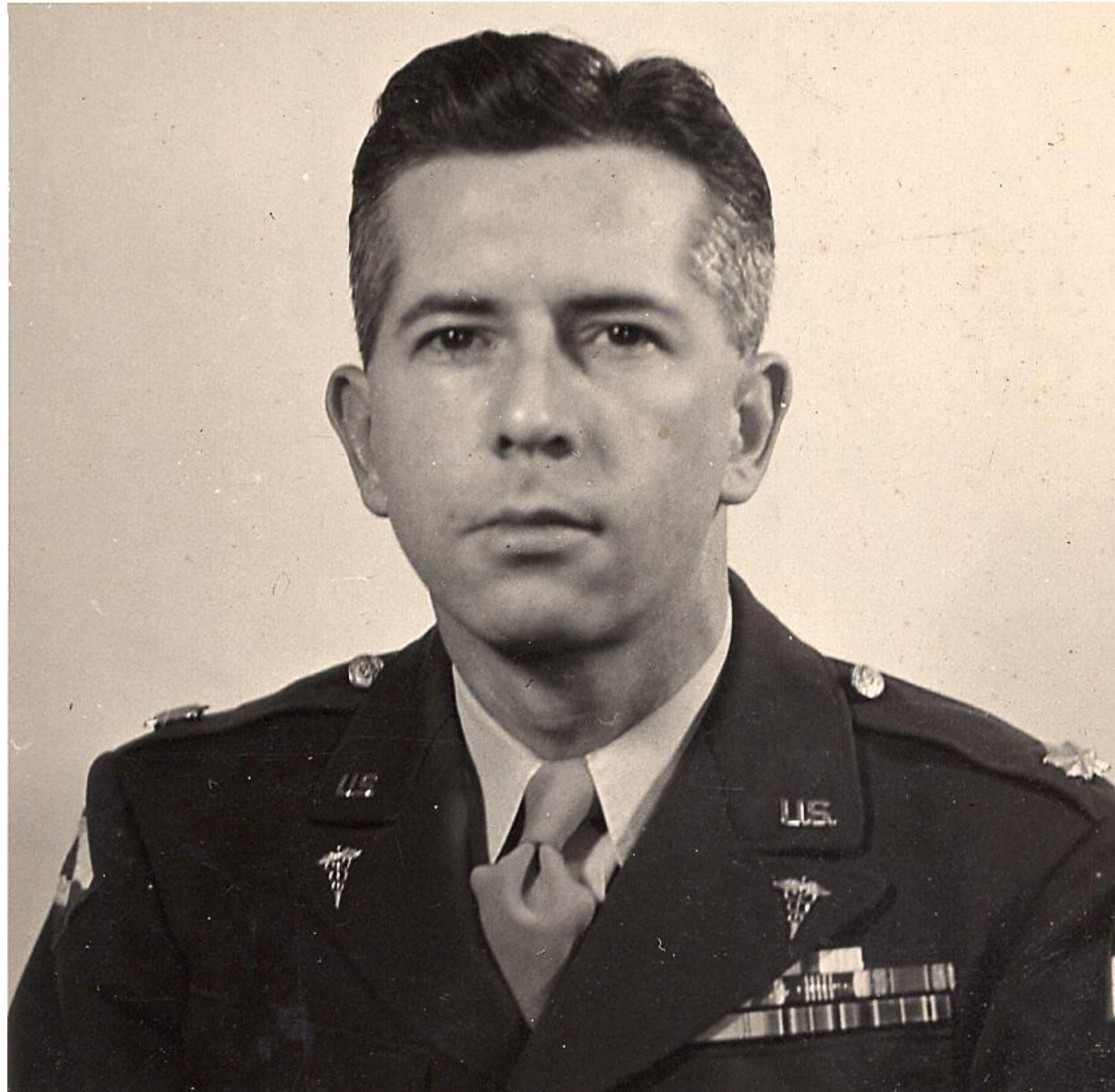



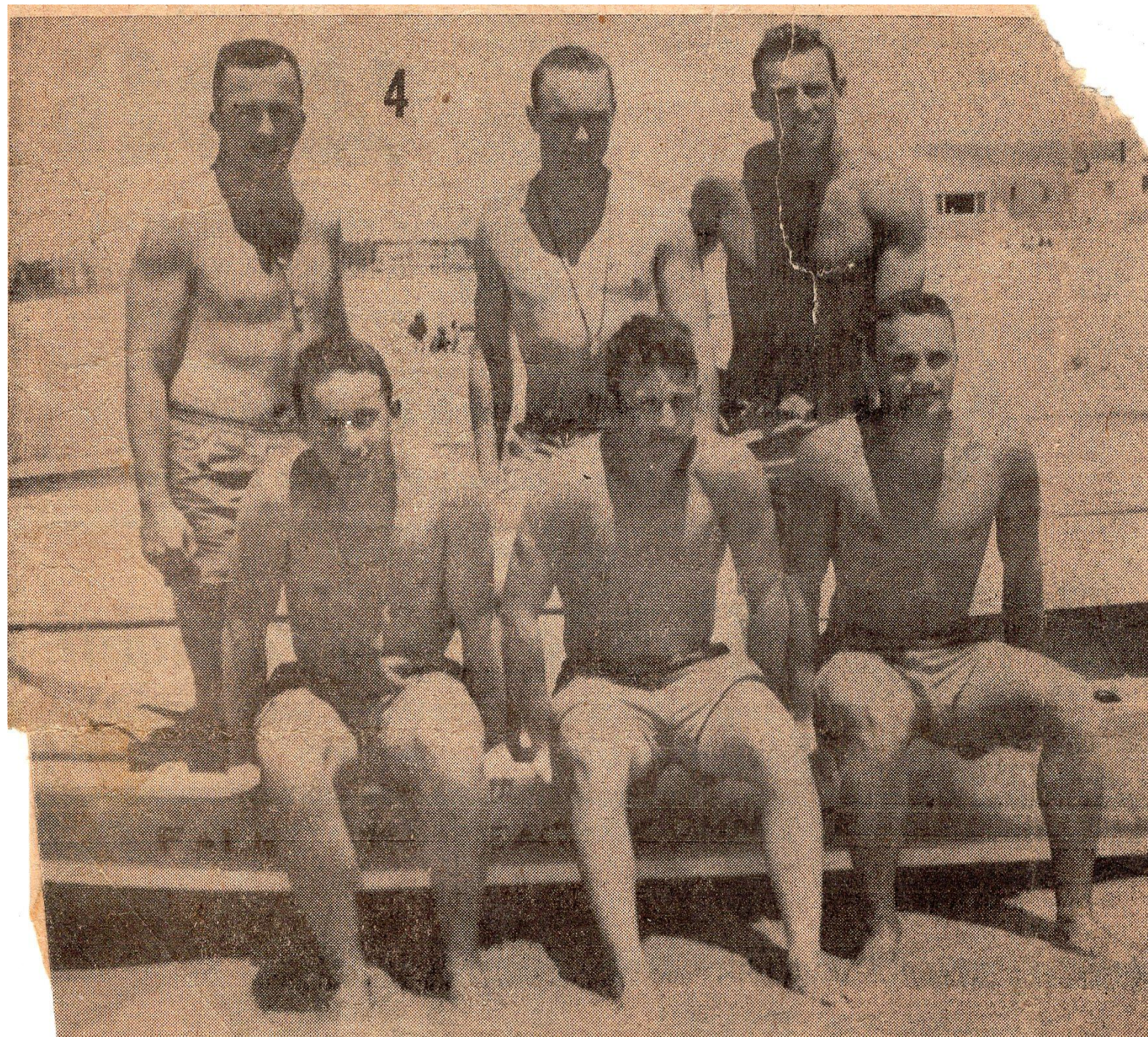



# Enjoying Sand and Beach at Falmouth

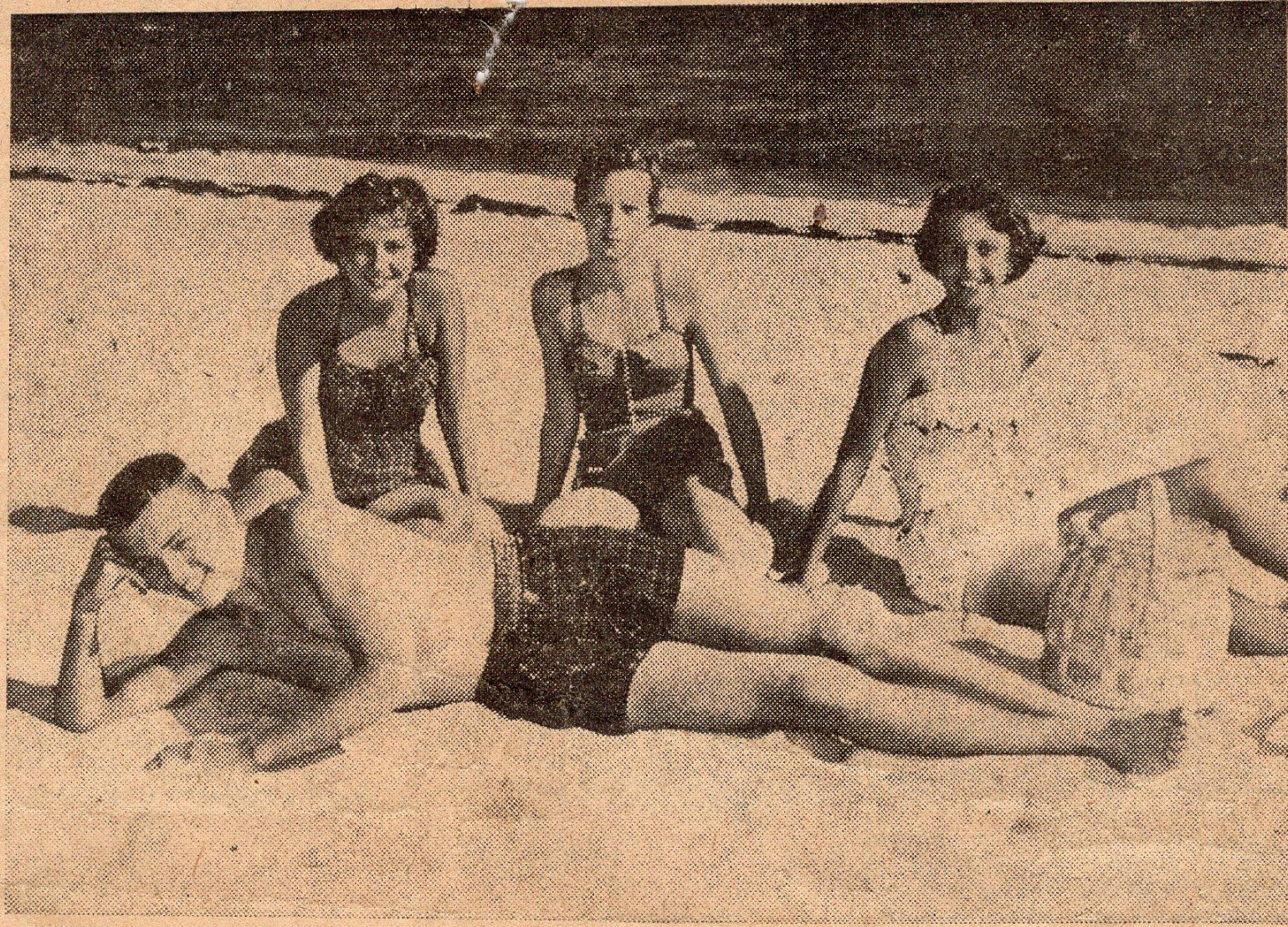

On the beach at Falmouth were this quartet, with sun, sand and smiles. In front is Bob Donohoe of West Roxbury and, behind him, left to right, Barbara Parsons of Summit, N.J., Midge Coury of Brookline and Barbara's sister, Mary. (Photo by Hugo G. Poisson, Falmouth).









*The Town Beach, Falmouth, Cape Cod*









• JUN • 65







Need photo of Charlie Whipple

















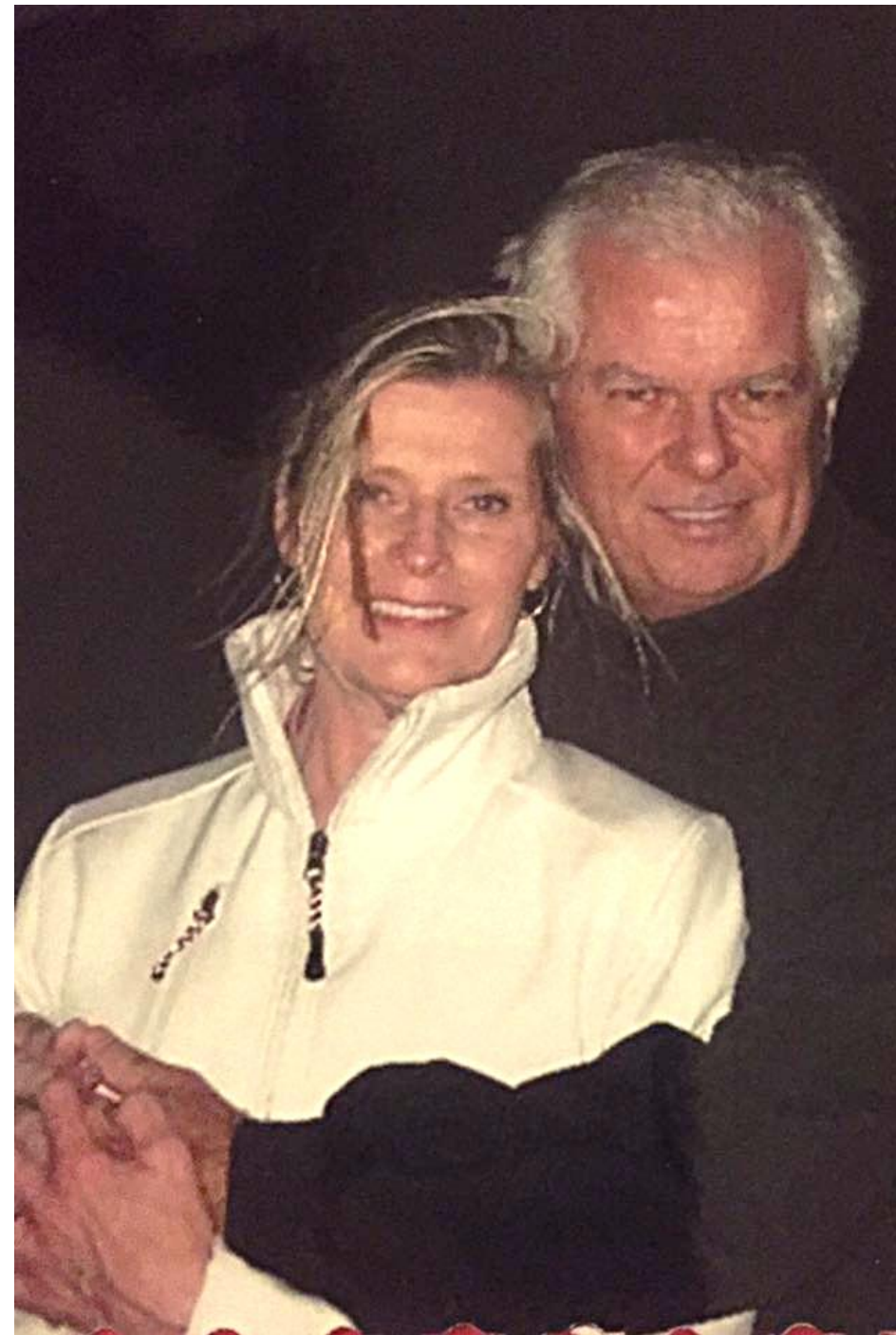











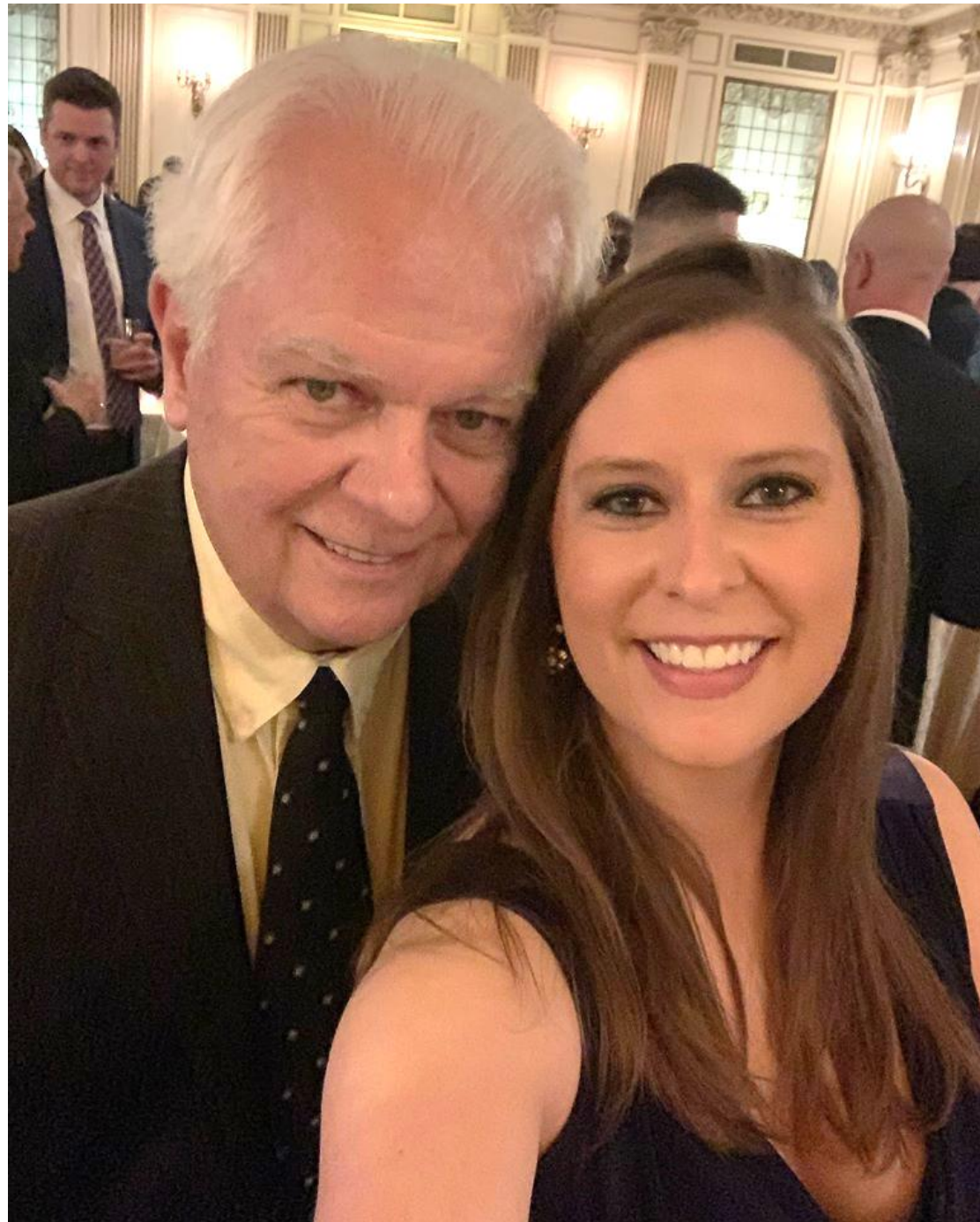

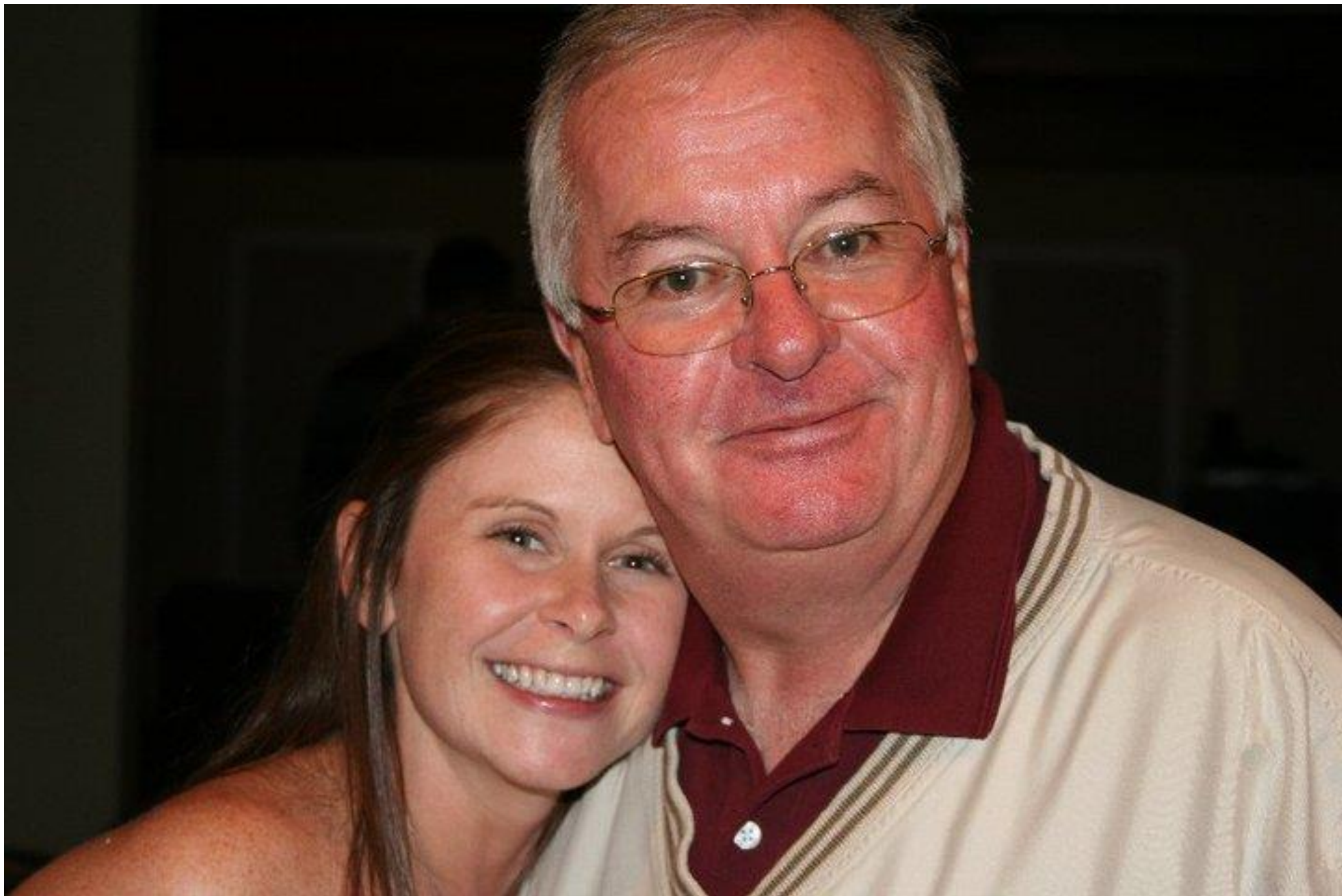





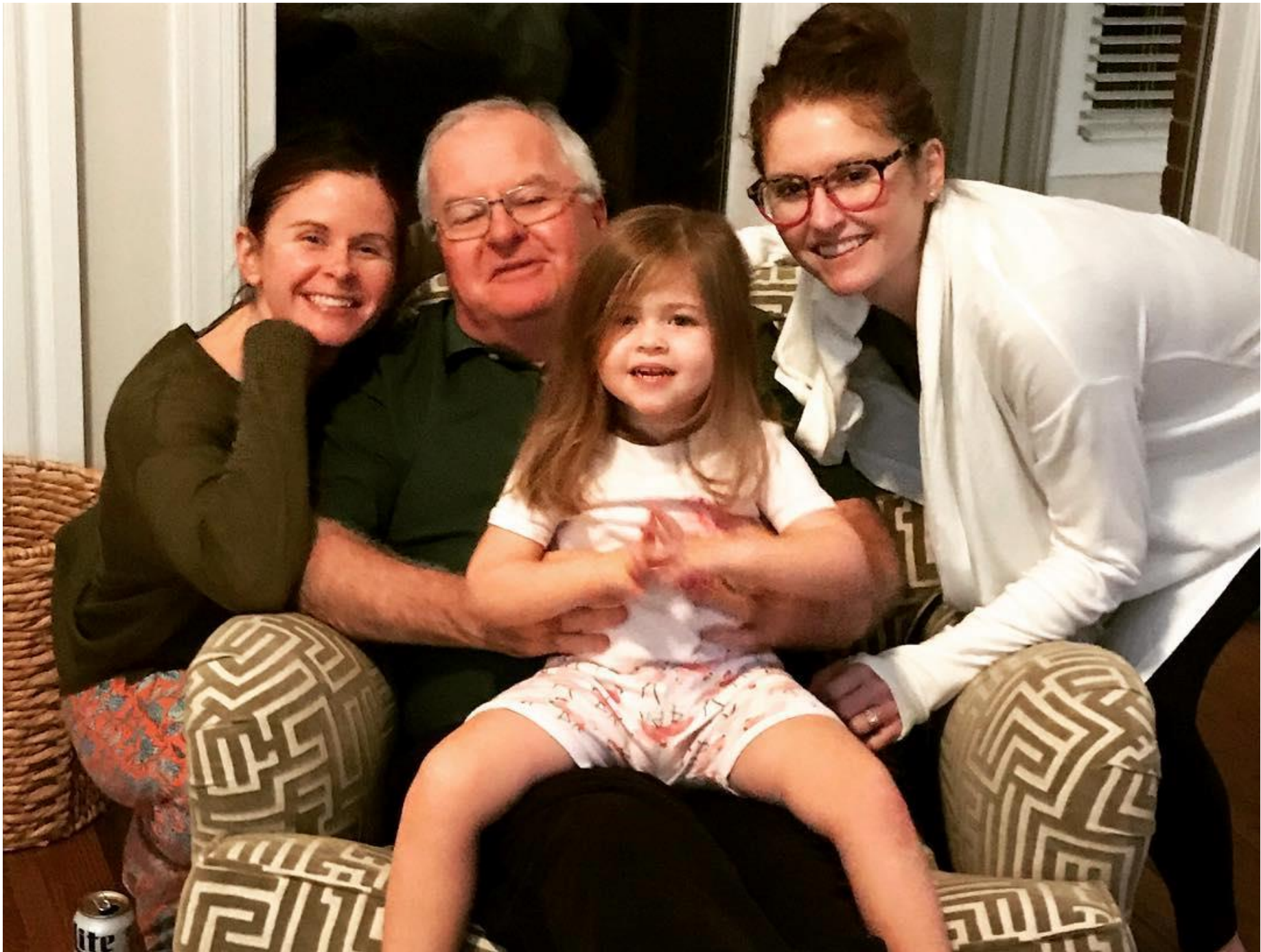









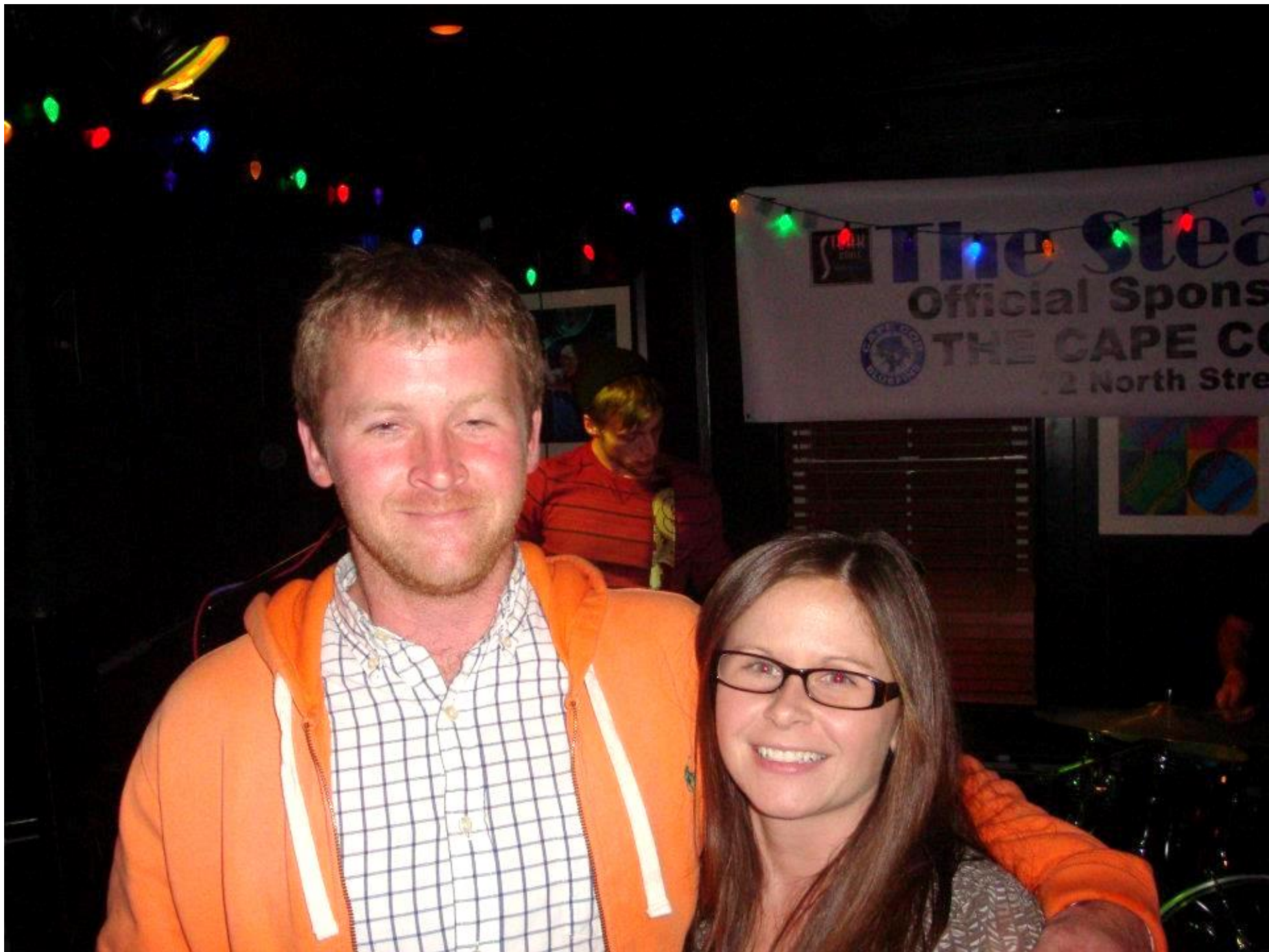







Need photo or photos of all Parsons sisters





Need photo of Shelby and Reagan together



